

22072 Filed This 23 day of Mar. 1971

And Recorded in Vol. 41 Page 101 at 2:30 P.M.

Ollie Farnsworth

Register Mesne Conveyance Greenville County, S. C.

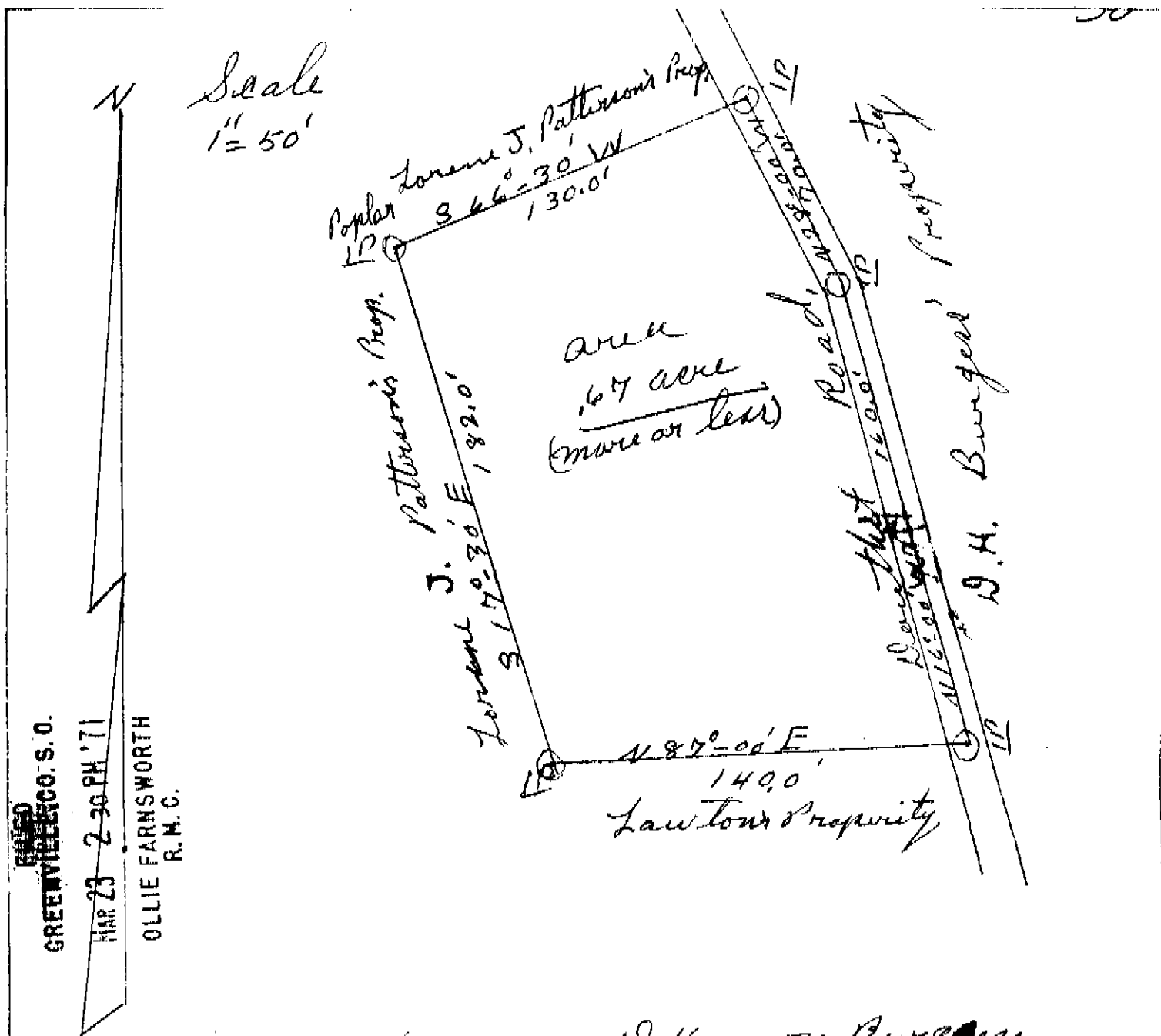

Property of Mr. D. Harmon Burgess  
 Greenville County, South Carolina  
 Cleveland Township. This tract of land was  
 taken from Mrs. Loraine J. Patterson's Property  
 located on Douthit Road near Table Rock Dam  
 Surveyed March 14th, 1971.

22072

41 - 101 MAR 23 1971 Dean C. Allen Esq.